

THE
JAMAICA GAZETTE
SUPPLEMENT

PROCLAMATIONS, RULES AND REGULATIONS

2013

Vol. CXLVIII

MONDAY, SEPTEMBER 22, 2025

No. 347

No. 411

THE FOREST ACT

THE FOREST (SEVILLE, ST. ANN FOREST MANAGEMENT AREA)
(DECLARATION) ORDER, 2025

In exercise of the power conferred upon the Minister by section 7(1)(a) of the Forest Act, and of every other power hereunto enabling, the following Order is hereby made:—

1. This Order may be cited as the Forest (Seville, St. Ann Forest Management Area) (Declaration) Order, 2025.

2. The areas described in Part I of the Schedule, and delineated on the maps set out in Part II thereof, is declared a forest management area and shall be known as the Seville, St. Ann Forest Management Area.

SCHEDULE

(Paragraph 2)

PART—I

Seville, St. Ann Forest Management Area

The Seville Forest Management Area is described as follows—

Block A

All that parcel of Crown Land situated in the parish of St. Ann and known as part of Seville Estate and Numbered as Lot 121 as shown on the Seville Land Settlement Plan (D.P 8638) and registered in the Register Book of Titles at Volume 1268 and Folio 818 containing by survey 24.218 hectares, and butting and bounding as follows—

Northerly — on Tanglewood registered at Volume 785 Folio 84, Volume 1076 Folio 136 and Volume 1204 Folio 24,

Easterly — on Parson's Gully,

Southerly — on Reserved Road, and on Lots Numbered 122, 123, 124, 127 and 129 registered at Volume 1268 Folio 819, Volume 1268 Folio 820, Volume 1268 Folio 821, Volume 1268 Folio 824 and Volume 1268 Folio 826, respectively on said Seville Land Settlement Plan,

Westerly — on Tanglewood registered at Volume 785 Folio 84,

or however otherwise the same land may be butted, bounded, known, distinguished, or otherwise described.

Block B

All that parcel of Crown Land situated in the parish of St. Ann and known as part of Seville Estate and numbered as Lot 51 as shown on the Seville Land Settlement Plan (D.P 8638) and registered in the Register Book of Titles at Volume 1268 and Folio 772 containing by survey 23.027 hectares, and butting and bounding as follows—

Northerly — on gully reserve,

Easterly — on stream and reserved road as shown on said Plan;

Southerly — on Reserved Road, and on Lots numbered 334, 333 and 329 registered at Volume 1268 Folio 920, Volume 1268 Folio 919 and Volume 1268 Folio 918, respectively on said Seville Land Settlement Plan,

Westerly — on Lots 328, 51D and 51F, registered at Volume 1268 Folio 917, Volume 1268 Folio 776 and Volume 1427 Folio 782 respectively, as shown on said Seville Land Settlement Plan,

SCHEDULE, *contd.*

or however otherwise the same land may be butted, bounded, known or otherwise described.

Block C

All that parcel of Crown Land situated in the parish of St. Ann and known as part of Seville Estate and numbered as Lot 308 as shown on the Seville Land Settlement Plan (D.P. 12045) and registered in the Register Book of Titles at Volume 1402 and Folio 68 containing by survey 16.299 hectares, and butting and bounding as follows—

- Northerly — on part of Seville Estate Numbered Lot 289 and registered at Volume 1402 Folio 49,
- Easterly — on parts of Seville Estate Numbered Lots 307, 309, 310, 311, 312, 313, 314 and 315, and registered at Volume 1402 Folio 67, Volume 1402 Folio 69, Volume 1402 Folio 70, Volume 1402 Folio 71, Volume 1402 Folio 72 and Volume 1402 Folio 73, Volume 1402 Folio 74 and Volume 1402 Folio 75 respectively,
- Southerly — on sections of Blowfire with Land Valuation Numbers 03104011012, 03104011002, 03104011011 and 03104011009,
- Westerly — on Reserved Road and on parts of Seville Estate Numbered Lots 301, 302, 303, 304 and 305, and registered at Volume 1402 Folio 61, Volume 1402 Folio 62, Volume 1402 Folio 63, Volume 1402 Folio 64 and Volume 1402 Folio 65 respectively,

or however otherwise the same land may be butted, bounded, known, distinguished, or otherwise described.

Block D

All that parcel of Crown Land situated in the parish of St. Ann and known as part of Seville Estate and Numbered as Lot 340 as shown on the Seville Land Settlement Plan (D.P. 12045) and registered in the Register Book of Titles at Volume 1402 and Folio 93 containing by survey 46.589 hectares, and butting and bounding as follows—

- Northerly — on Reserved Road and on parts of Seville Land Settlement Numbered as Lots 319, 331, 332, 335, 336, 337, 338 and 339, and registered at Volume 1402 Folio 79, Volume 1402 Folio 86, Volume 1402 Folio 87, Volume 1402 Folio 88, Volume 1402 Folio 89, Volume 1402 Folio

SCHEDULE, *contd.*

90, Volume 1402 Folio 91 and Volume 1402 Folio 92 respectively as shown on said Seville Land Settlement Plan,

- Easterly — on parts of Seville Land Settlement numbered as Lots 341 and 342, and registered at Volume 1402 Folio 94 and Volume 1402 Folio 95 respectively, part of Endeavour registered at Volume 331 Folio 39, and part of Arthur's Mount registered at Volume 1480 Folio 476,
- Southerly — on part of Arthur's Mount registered at Volume 1480 Folio 476, and part of Seville Land Settlement Lot 316, registered at Volume 1402 Folio 76 and on Reserved Road,
- Westerly — on Reserved Road and Lot 317 of Seville Land Settlement, registered at Volume 1402 Folio 77,

or however otherwise the same land may be butted, bounded, known, or otherwise described.

SCHEDULE, *contd.*

PART—II

Delineation of Seville, St. Ann Forest Management Area

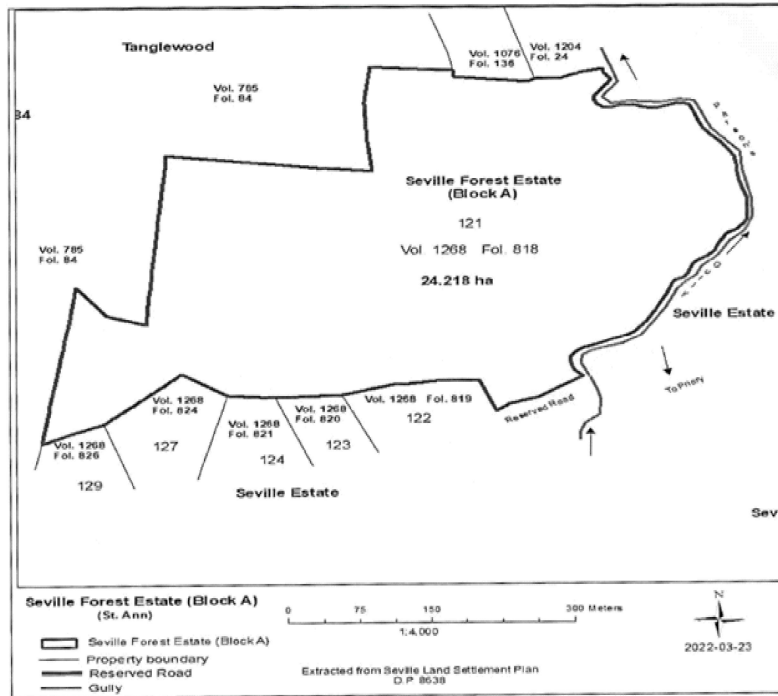

SCHEDULE, *contd.*

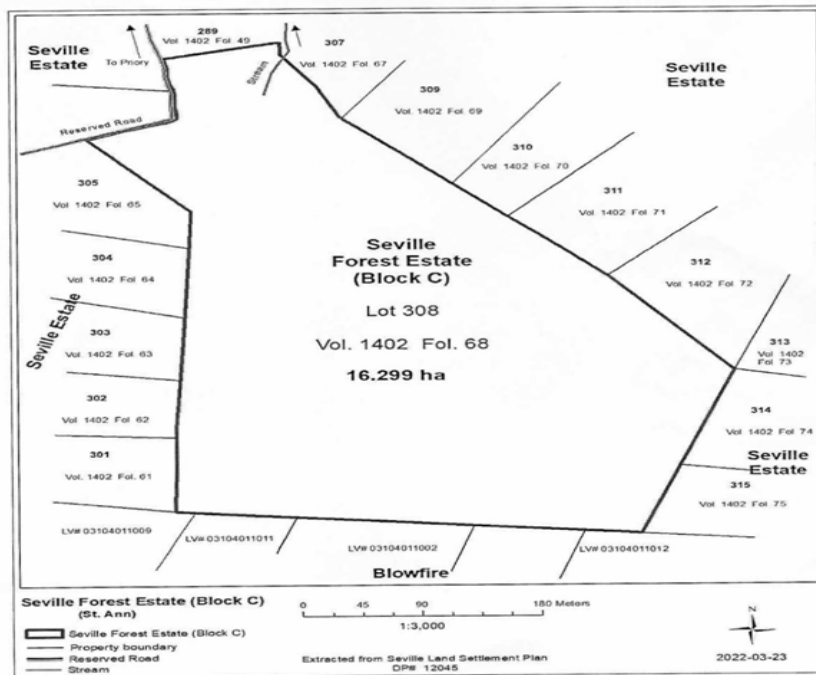
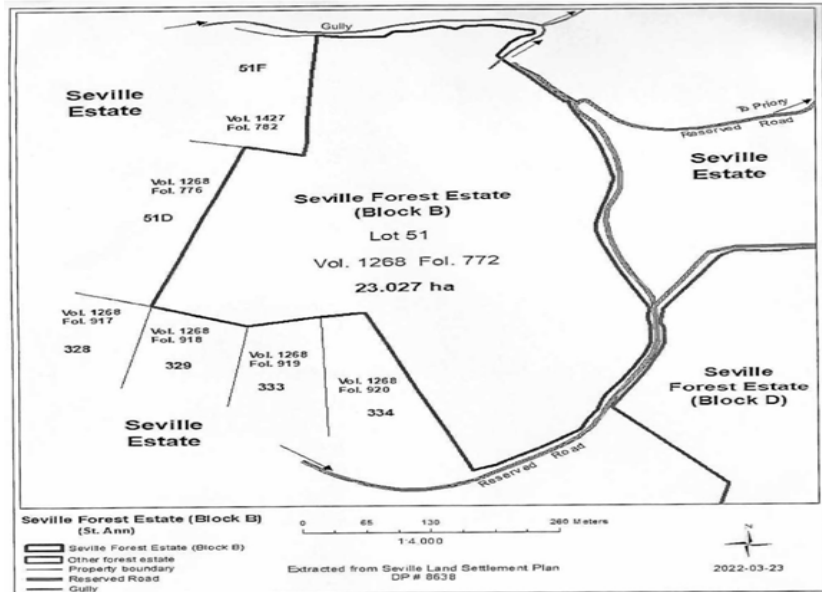

SCHEDULE, *contd.*

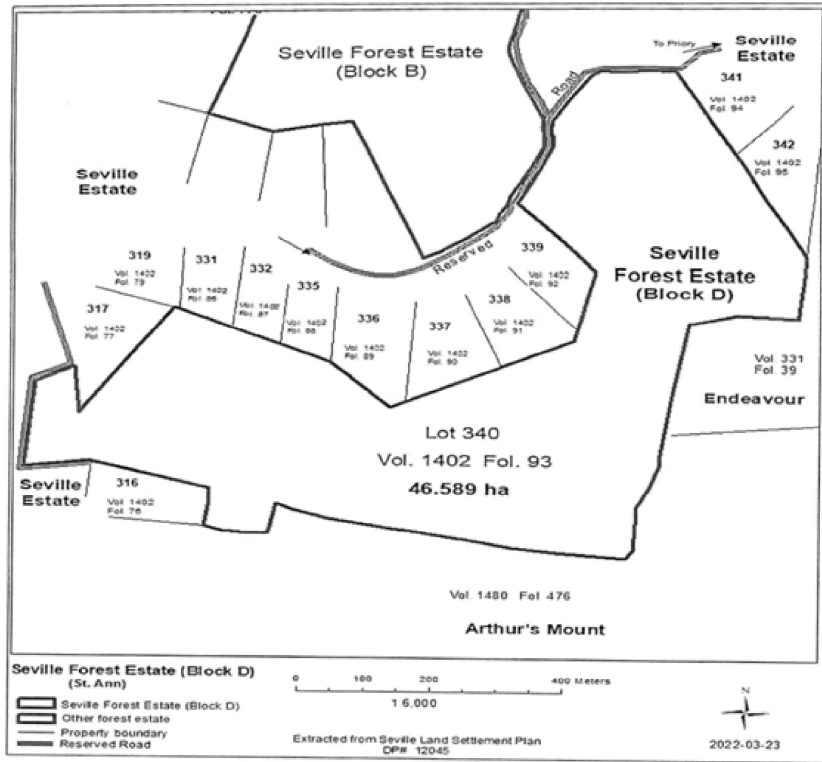

Dated this 25th day of August, 2025.

ANDREW HOLNESS
Prime Minister and Minister of Economic
Growth and Job Creation.