

THE FOREST ACT

The Forest (Intention to Declare as Forest Reserve) (Montpelier Forest Estate) (Block 1 and Block 2) Notice, 2026

In exercise of the power conferred upon the Minister by section 10(1) of the Forest Act, and of every other power hereunto enabling, the following Notice is hereby made: –

1. This Notice may be cited as the Forest (Intention to Declare as Forest Reserve) (Montpelier Forest Estate) (Block 1 and Block 2) Notice, 2026.
2. The Minister hereby gives notice of the Minister’s intention to declare by order under section 5, the following areas described and delineated in Parts I and II of the Schedule, to be a forest reserve.
3. Members of the public may, if they so desire, provide written comments to the Minister, in relation to the proposed order, within ninety days from the date of publication of this Notice. Comments may be submitted to –
 - (a) the email address: fddeclaration@forestry.gov.jm; or
 - (b) the Forestry Department at: 173 Constant Spring Road, Kingston 8, Saint Andrew.

SCHEDULE

(Paragraph 2)

Part I. Geographical Description of Area

Proposed Forest Reserve

Technical Description

Montpelier Forest Estate

Block 1

All that parcel of Crown Land, known as Lot no. 54, being part of Block 1 of Montpelier Forest Estate, situated in the parish of Saint James, containing by survey 1.9332 hectares and registered at Volume 1538 Folio 635 in the name of the Commissioner of Lands, with Land Valuation Number 032B4Y04055, butting and bounding as follows –

Northerly on lands with valuation number 032B4Y01029, owned by Nathaniel Reid;

Easterly on lands registered at Volume 1538 Folio 634, owned by the Commissioner of Lands, with Land Valuation Number 032B4Y04056;

Southerly on lands registered at Volume 1538 Folio 634, owned by the Commissioner of Lands, with Land Valuation Number 032B4Y04056;

Westerly on lands registered at Volume 1538 Folio 630, owned by the Commissioner of Lands, with Land Valuation Number 032B4Y04027, and on a reserved road leading to the Anchovy-Montpelier Main Road;

Montpelier Forest Estate

Block 2

All that parcel of Crown Land known as Lot no. 57, being part of Block 2 of Montpelier Forest Estate, situated in the parish of Saint James, containing by survey 1.3391 hectares and registered at Volume 1538 Folio 632 in the name of the Commissioner of Lands, with Land Valuation Number 032B4Y04058, butting and bounding as follows –

Northerly on reserved road leading to the Anchovy-Montpelier Main Road;

Easterly on lands registered at Volume 1198 Folio 47, owned by the Commissioner of Lands, with Land Valuation Number 032B4Y02001;

Southerly on lands registered at Volume 1433 Folio 215, owned by Montpelier Citrus Company Limited, with Land Valuation Number 032D2Z01014;

Westerly on lands registered at Volume 1538 Folio 645, with Land Valuation Number 032B4Y04045, on lands registered at Volume 1538 Folio 644, with Valuation Number 032B4Y04046, on lands registered at Volume 1538 Folio 643, with Land Valuation Number 032B4Y04047, and on lands registered at Volume 1538 Folio 633, with Land Valuation Number 032B4Y04057, all owned by the Commissioner of Lands, and on

reserved road leading to the Anchovy-Montpelier Main Road,
or however otherwise the same may be butted,
bounded, known, distinguished or described.

Part II. Delineation of Area

Montpelier Forest Estate (Block 1)

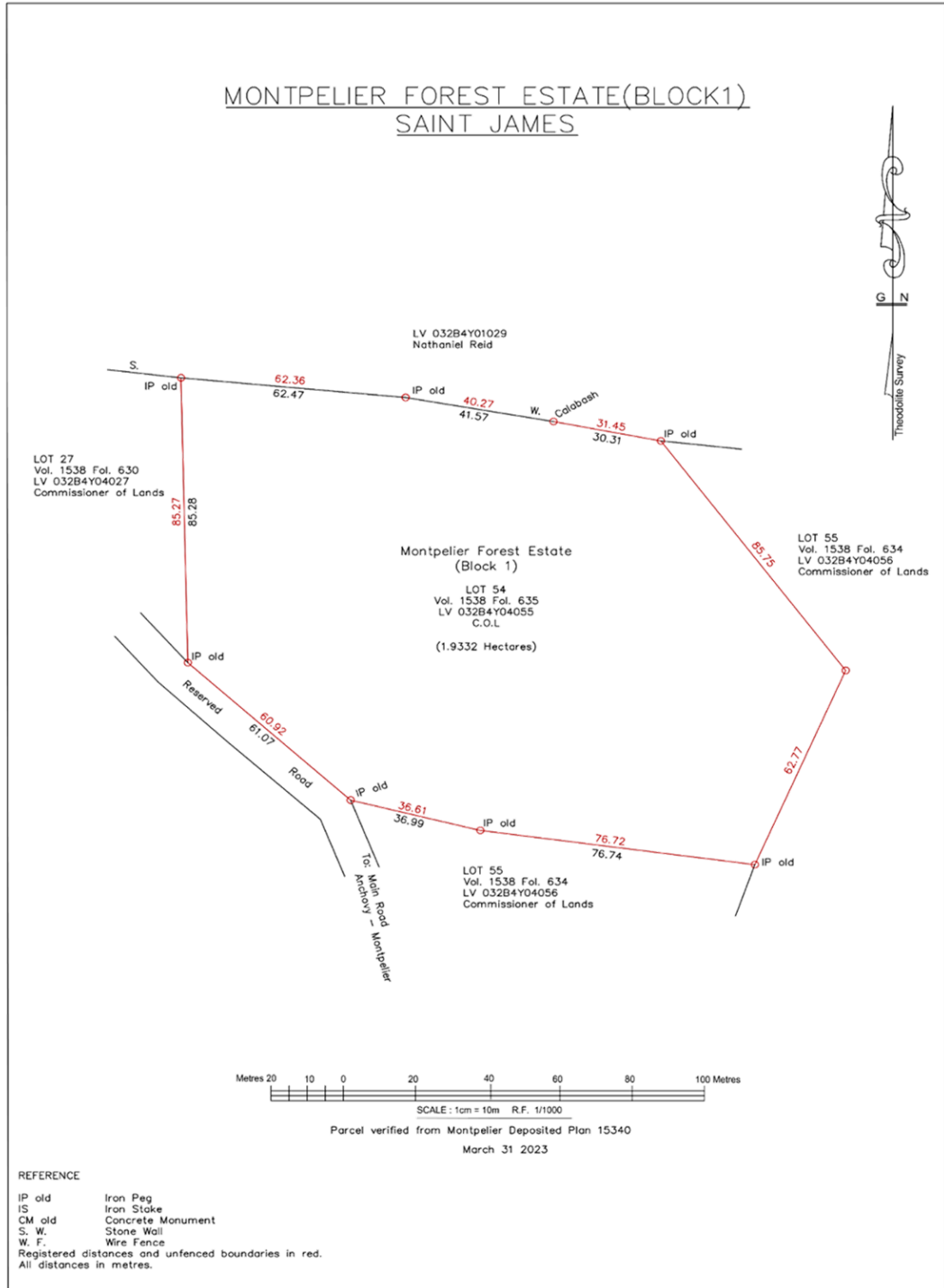

Montpelier Forest Estate (Block 2)

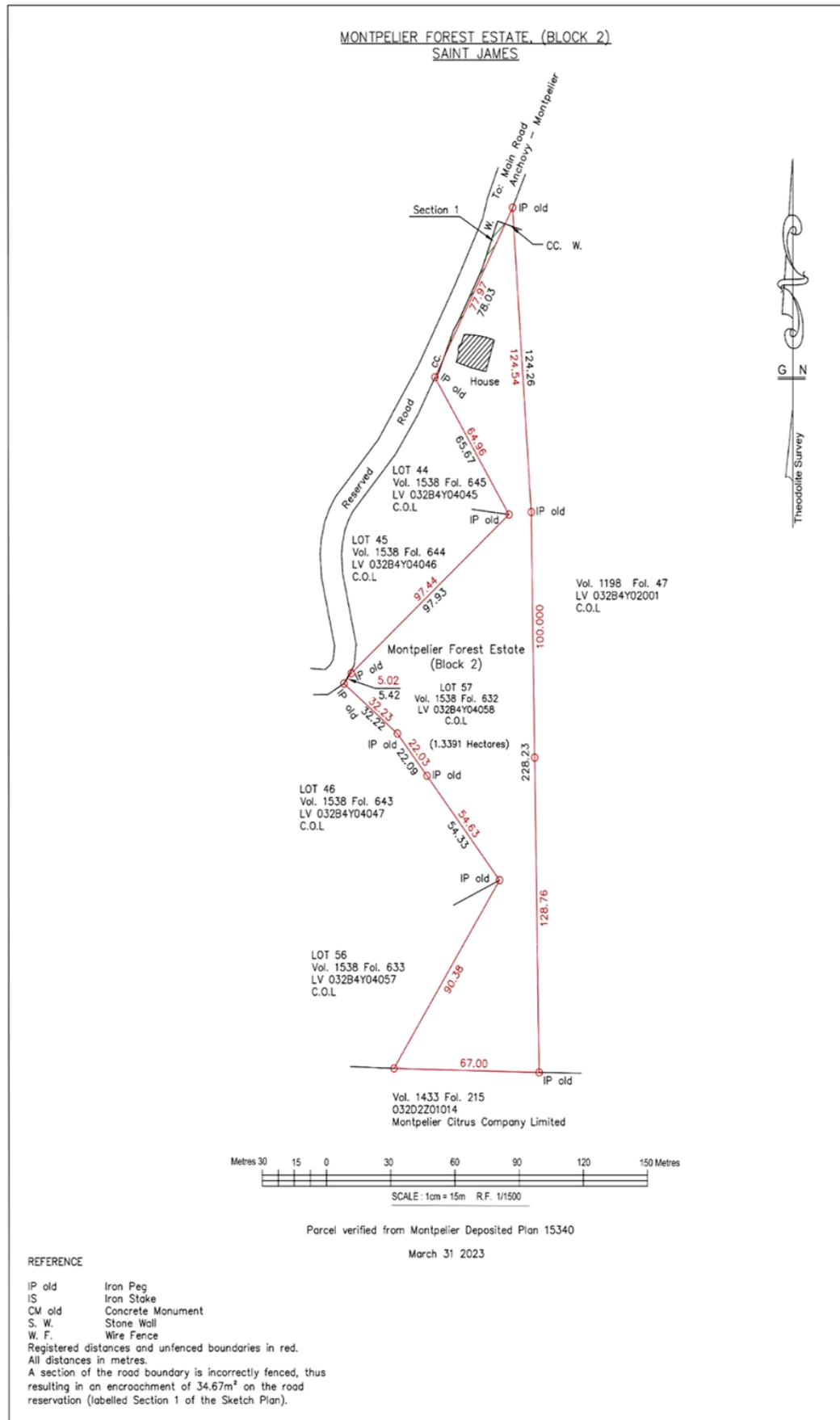

Dated this day of , 2026.

**Minister of Water, Environment
and Climate Change**