

THE FOREST ACT

The Forest (Intention to Declare as Forest Reserve) (Crown Lands) Notice, 2026

In exercise of the power conferred upon the Minister by section 10(1) of the Forest Act, and of every other power hereunto enabling, the following Notice is hereby made: –

1. This Notice may be cited as the Forest (Intention to Declare as Forest Reserve) (Crown Lands) Notice, 2026.
2. The Minister hereby gives notice of the intention to declare the following areas described and delineated on maps set out in Parts I to XIII of the Schedule, to be a forest reserve.
3. Members of the public may, if they so desire, provide written comments to the Minister in relation to the proposed order within ninety days from the date of publication of this Notice, either via letter addressed to the Chief Executive Officer and Conservator of Forests, Forestry Department, 173 Constant Spring Road, Kingston 8, Saint Andrew or via the electronic mail address fddeclaration@forestry.gov.jm.

SCHEDULE

(Paragraph 2)

Proposed Forest Reserve

Technical Description

Part I.

Belfont 2

All that parcel of Crown Land being part of Sweet Water with Land Valuation number 043C1X01001 and situated in the parish of St. James totaling by estimation 379.570 hectares and butting and bounding as follows –

Northerly on Mocho Forest Management Area (Block C).

Easterly on remainder of said property.

Southerly on Reserved Road, a section of Niagara with Land Valuation number 043C2Y03034, and Fyffe & Rankine's Forest Reserve.

Westerly on Fyffe & Rankine's Forest Reserve, and Belfont Forest Reserve or however otherwise the same land may be butted, bounded, known or otherwise described.

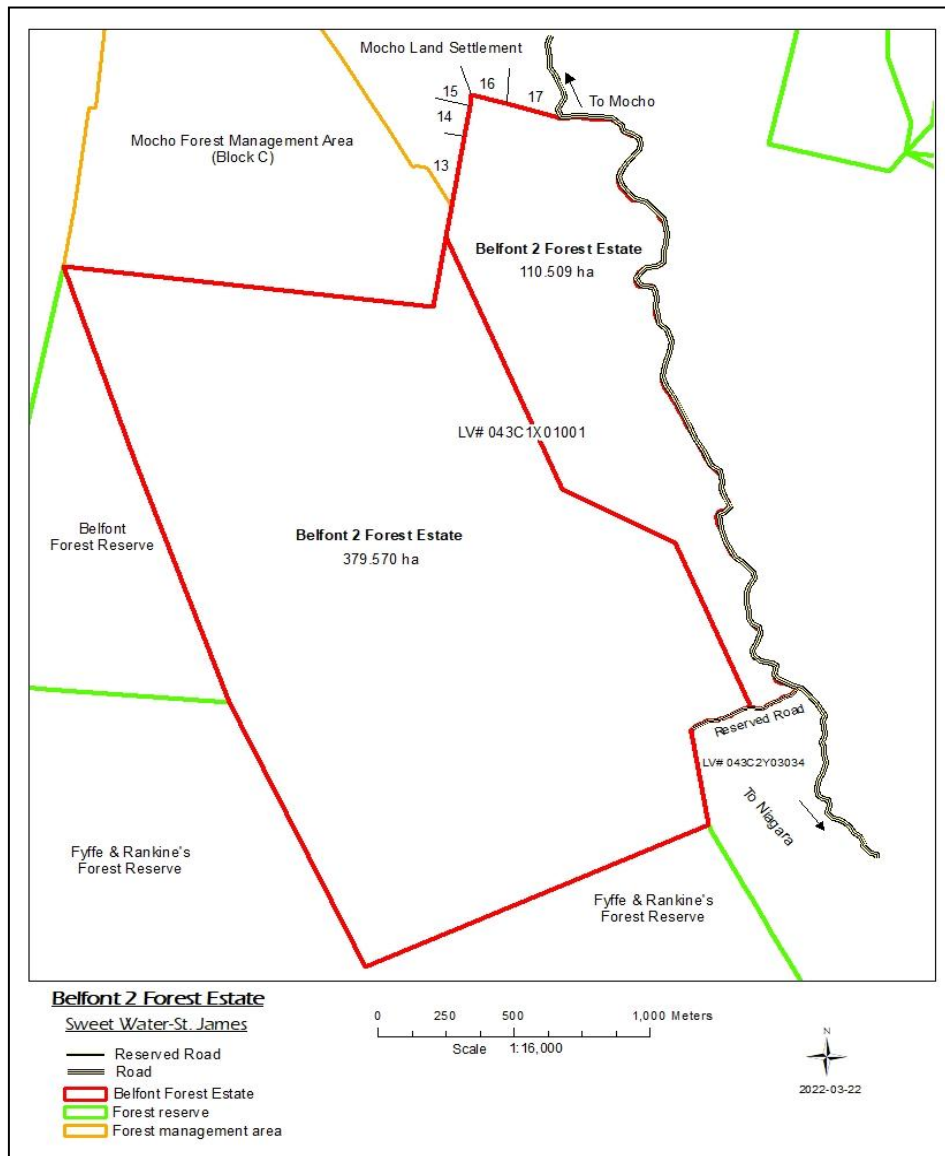

*Part II.****Bybrook Estate***

All that parcel of Crown Land known as part of lot 1 of Bybrook Estate, situated in the parish of Portland and containing by estimation 16.17 hectares and registered as part of Volume 1115 Folio 795 with Land Valuation Number 11404011050 and shown on plan with butting and bounding as follows –

North-Westerly on Parochial Road leading from Moore Park to Skibo and on lot 2 of Bybrook Estate.

Easterly on part of Kew Plantation recorded at Land Valuation Number 11404014001 and 11404014101; and part of Friendship Pen registered at Volume 1194 Folio 771, land recorded at Valuation Number 11404014096, and land registered at Volume 1194 Folio 803.

Southerly on lots 40, 38, 37, 35, 22, 21, the Main Road from Moore Park to Skibo, and lot 3 of Bybrook Estate.

South-Westerly on part of lot 1 recorded at Land Valuation Number 11404011051 of Bybrook Estate.

with butting and bounding as follows –

Northerly on lots 115, 116, on Parochial

Road from Swift River to Buff Bay

to Hope Bay Main Road, on lot

reserved for Parochial Board

Portland, and on river reserve as

shown on plan.

Easterly on the Swift River.

Southerly on Parochial Road heading from

Swift River.

Westerly on Gutdz Mountain Forest

Estate or however otherwise the

same land may be butted, bounded,

known or otherwise described.

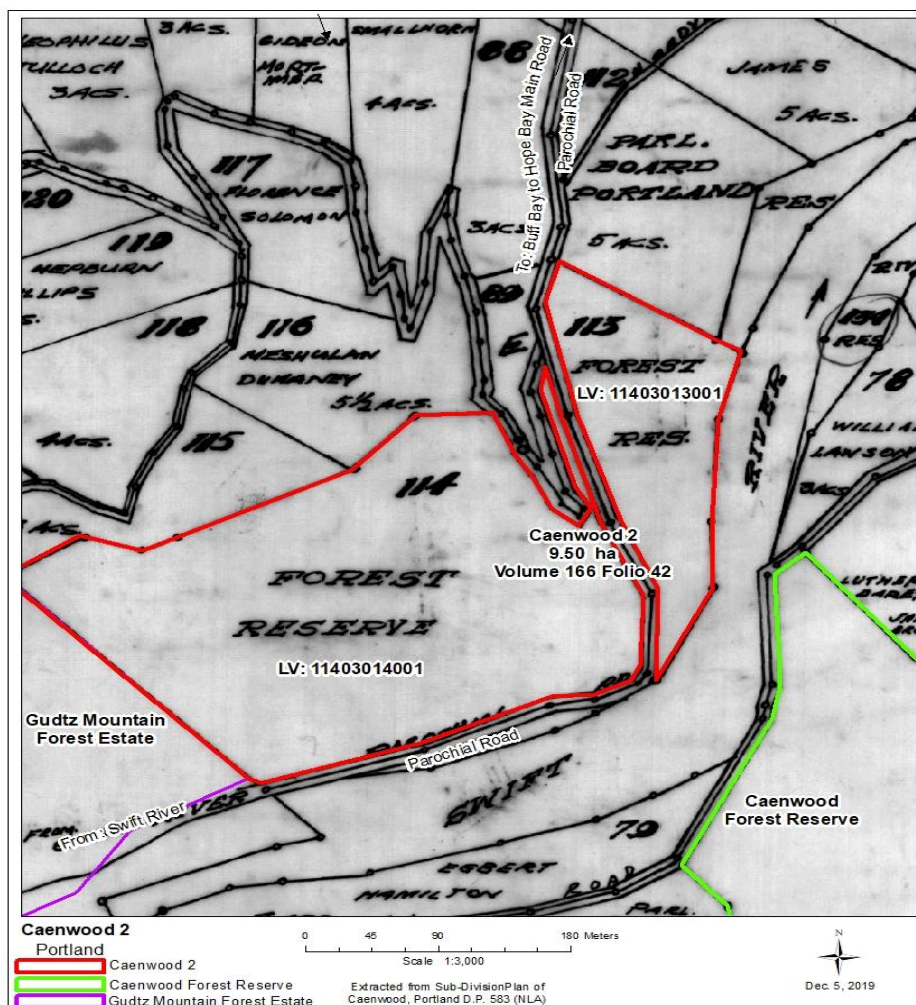

*Part IV.***Cambridge**

All that parcel of Crown Land being part of Cambridge Land Settlement and numbered as lot 8 on the Cambridge Land Settlement Plan and registered at Volume 1362 Folio 348 in the Register Book of Titles and situated in the parish of Portland containing by surveys 10.44 hectares and butting and bounding as follows –

Northerly on Williamsfield Estate

registered at Volume 1501 Folio

686 and on San San registered at

Volume 1199 and Folio 933.

Easterly on lot 142, registered at Volume

1234 Folio 660 and lot 141,

registered at Volume 1234 Folio

659.

Southerly on lot 14, registered at

Volume 1362 Folio 352 and lot 140,

registered at Volume 1234 Folio

658.

South-Westerly on reserved road leading

to Nonsuch main road.

Westerly on lot 139 registered at

Volume 1234 Folio 657 or however

otherwise the same land may be

butted, bounded, known or

otherwise described.

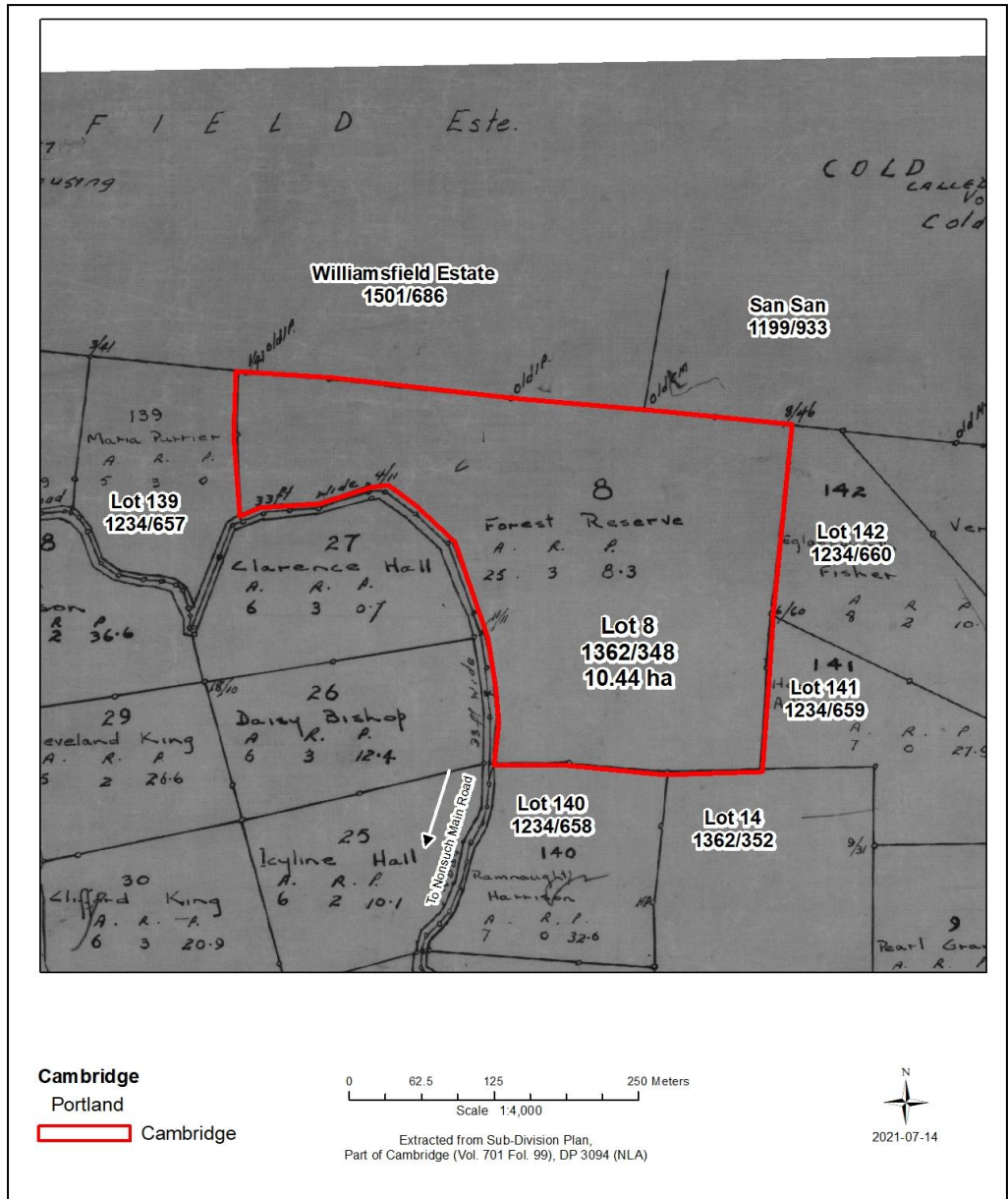

Part V.

Golden Valley

Block A

All that parcel of Crown Land known as lots 148 registered as Volume 1374 Folio 548 and lot 149 recorded at Land Valuation Number 19605014054 part of Golden Valley Land Settlement in the parish of St. Thomas containing by survey 47.71 hectares as shown on plan with butting and bounding as follows –

Northerly on The Blue Mountain Forest

Reserve.

Easterly on Reserved Road leading to Bath, lot 147, registered at Volume 1374 Folio 547, lot 146, registered at Volume 1374 Folio 546, lot 141, registered at Volume 1374 Folio 542, and lot 140, registered at Volume 1374 Folio 541.

Southerly on lot 136, registered at Volume 1374 Folio 475, lot 135, registered as Volume 1374 Folio 474, lot 134, registered as Volume 1374 Folio 473, lot 133, registered as Volume 1374 Folio 472 and lot 132 registered as Volume 1374 Folio 471, as shown on Golden Valley Land Settlement Plan.

Westerly on sections of White Hall recorded at Land Valuation Numbers 19605020004, 19605020005, 19605020006, 19605020007 (Volume 351 Folio 16) and 19605020008 respectively as shown on the plan or however otherwise the same land may be butted, bounded, known or otherwise described.

Block B

All that parcel of Crown Land and known as Lot 247 of Golden Valley Land Settlement in the parish of St. Thomas and containing by survey 3.00 hectares and registered at Volume 1374 Folio 577 as shown on plan with butting and bounding as follows –

North-Westerly on Lot 244C registered at Volume 1374 Folio 574.

North-Easterly on Reserved Road to Bath.

Easterly on Lot 249, recorded at Land Valuation Number 19606017034.

Southerly on Lot 251 registered at Volume 1374 Folio 581 as shown on Golden Valley Land Settlement Plan.

South-Westerly on Lot 252, registered at Volume 1374 Folio 582, as shown on Golden Valley Land Settlement Plan.

Westerly on Lot 244B recorded at Land Valuation Number 19606017028 as shown on plan or however otherwise the same land may be butted, bounded, known or otherwise described.

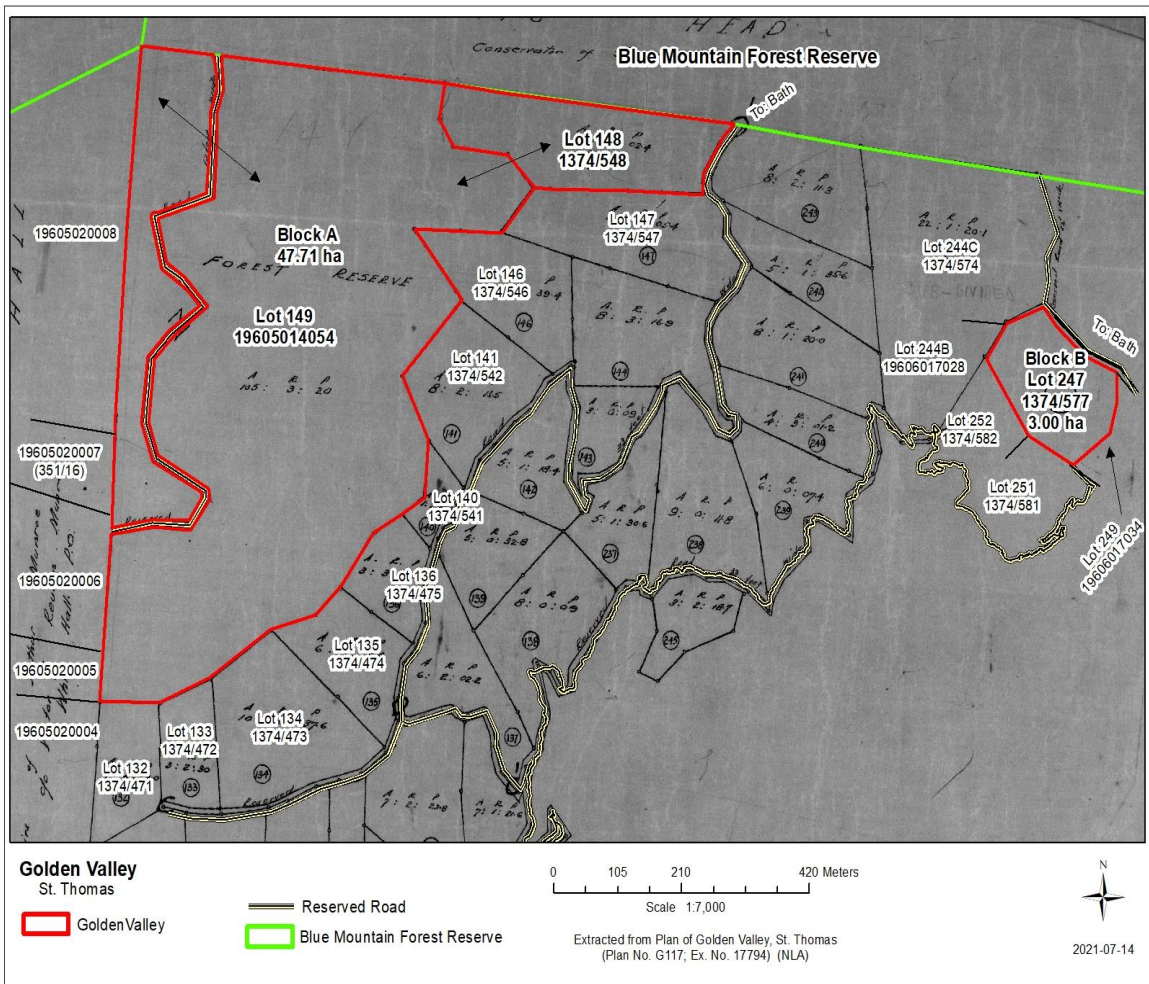

Part VI.

Greenvale 2

All that parcel of Crown Land known as Greenvale 2, situated in the parish of Trelawny and containing by estimation 174.00 hectares and recorded at Land Valuation Number 04302001015 and shown on plan butting and bounded as follows –

North-Easterly on sections of Deeside,

Dromilly and Greenvale recorded at

Land Valuation Numbers

04302001075, 04302001076,

04302001077, 04302001016,

04302001018, 04302001019,

04302001020, 04302001021,

04302001022, 04302004025,

04302004021, 04302004020,
04302004019 and 04302005001.

Easterly on Wedderly recorded at Land
Valuation Number 04302009001.

South-Easterly on sections of Covey
Mountain recorded at Land
Valuation Numbers 04302010030,
04302010029, 04302010028,
04302010027 and 04302010026.

South-Westerly on Hampden Mountain
recorded at Land Valuation Number
04301001001.

Westerly on a section of Greenvale
recorded at Land Valuation number
04302001014 and on reserved road
from Greenvale to Deeside.

North-Westerly on sections of Greenvale
recorded at Land Valuation
Numbers 04302001011,
04302001013, 04302001012,
04302001006, 04302001005,
04302001004, 04302001030,
04302001029 and 04302001027
however otherwise the same land
may be butted, bounded, known or
otherwise described.

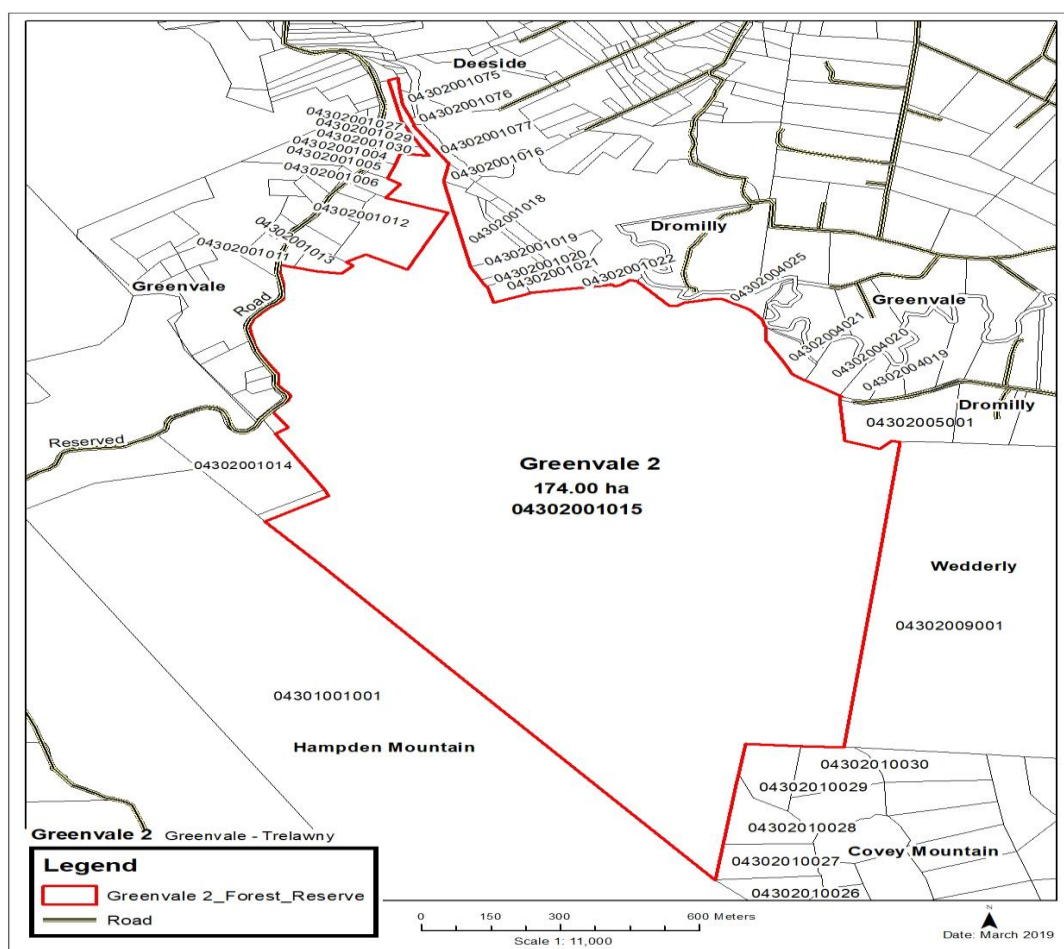

Part VII.

Gutz Mountain

All that parcel of Crown Land known as lot 15 of Gutz Mountain Land Settlement in the parish of Portland and containing by estimation 15.68 hectares recorded at Land Valuation Number 11406005016 and shown on plan butting and bounding as follows –

Northerly on reserved road and lot 14 of Gutz Mountain Land Settlement recorded at Land Valuation Number 11406005015.

North-Easterly on lots 121 registered at Volume 1124 Folio 277 and recorded at Land Valuation Number 11403012002, lot 115 registered at

Volume 1145 Folio 88 and recorded
at Land Valuation Number
11403013002, and lot 114
(Caenwood 2 Forest Estate)
recorded at Land Valuation Number
11403013001 of Caenwood Land
Settlement.

South-Easterly on Parochial Road from
Swift River to Main Road (Port
Antonio to Buff Bay).

Southerly on Lot 16 of Gudtz Mountain
Land Settlement recorded at Land
Valuation Number 11406005017,

Westerly on reserved road and lots 23 and
24 of Gudtz Mountain Land
Settlement recorded at Land
Valuation Numbers 11406005024
and 11406005025 respectively as
shown on plan or however otherwise
the same land may be butted,
bounded, known, distinguished, or
otherwise described.

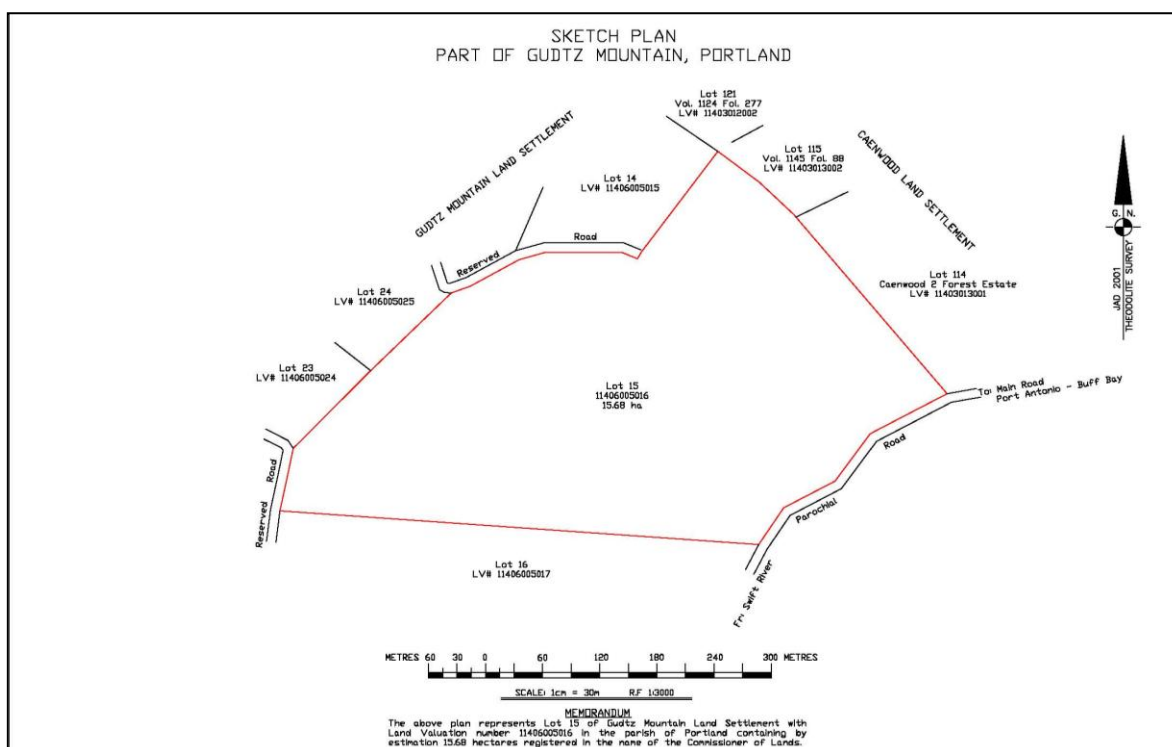

Part VIII.

John Anderson

All that parcel of Crown Land known as John Anderson, situated in the parish of Manchester and containing by estimation 65.737 hectares and registered with Land Valuation Number 22202009001 and shown on plan butting and bounded as follows –

Northerly on Duff House, Indian Town and Thatch Walk registered with Land Valuation Number 22202012004, 22202011062 and 22202011070, respectively.

Easterly on sections of Port Mahoe registered with Land Valuation Numbers 22202011031 and 22203006039.

Southerly on section of Marley Hill registered with Land Valuation

Number 22203008001; sections of Alligator Pond registered with Land Valuation Numbers 22202006030, 22202006003, 22202006002, 22202006001, 22202007012, 22202007032, 22202007031, 22202007030, 22202007029, 22202007028, 22202007027, 22202007026, 22202007025 and 22202007024.

Westerly on sections of Alligator Pond registered with Land Valuation Numbers 22202007017, 22202007015 and 22202007036 or however otherwise the same land may be butted, bounded, known or otherwise described.

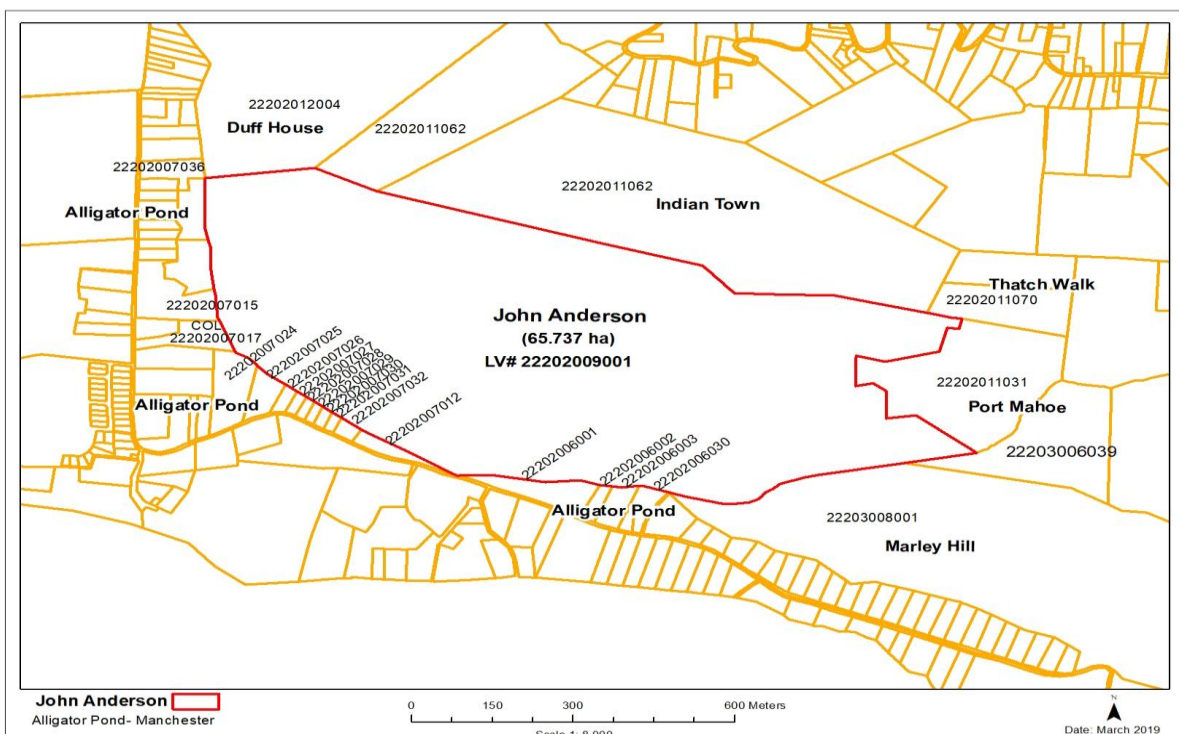

*Part IX.****Kildare 2*****Block A**

All that parcel of Crown Land known as Lot 183 of Kildare Land Settlement, situated in the parish of Portland and containing by survey 5.792 hectares and registered at Volume 1237 Folio 863 and shown on plan with butting and bounding as follows –

North-Easterly on lot 184, of Kildare

Land Settlement, and registered at

Volume 1212 Folio 423 in

possession of Richard Foster

et al of 9 Moonlight Bay,

St. Margaret's Bay, Portland.

South-Easterly and ***South*** on a stream.

South-Westerly on lot 182, of Kildare

Land Settlement, and registered at

Volume 1120 Folio 331 in

possession of Isiah Walker of

Kildare, Buff Bay P.O., Portland.

North-Westerly on lot 178, of Kildare

Land Settlement, and registered at

Volume 1187 Folio 397 in

possession of Kenneth Henry of

Kildare, Buff Bay P.O., Portland

and lot 179, of Kildare Land

Settlement, and registered at

Volume 1289 Folio 440 in possession of Noster Farms Ltd. of 120 Maxfield Avenue, Kingston 13 or however otherwise the same land may be butted, bounded, known or otherwise described.

Block B

All that parcel of Crown Land known as lot 223 of Kildare Land Settlement, situated in the parish of Portland and containing by survey 8.535 hectares and registered at Volume 1383 Folio 781 and shown on plan with butting and bounding as follows –

Northerly on reserved road.

Easterly on lot 224 of Kildare Land

Settlement, registered at Volume 1237 Folio 875 in possession of Commissioner of Lands, 20 North Street, Kingston; lot 229 of Kildare Land Settlement, registered at Volume 1141 Folio 798 in possession of Shernette Lounges, Buff Bay P.O., Portland; and lot 230 of Kildare Land Settlement, registered at Volume 1012 Folio 89 in possession of Dorris Williams et al, Martinique, Bybrook, Portland.

Southerly on lot 232, of Kildare Land Settlement, and registered at Volume 1131 Folio 264 in possession of Reginald Small, Bybrook, Portland; and lot 234 of Kildare Land Settlement, and registered at Volume 1383 Folio 783 in possession of Commissioner of Lands, 20 North Street, Kingston.

Westerly on lot 221 of Kildare Land Settlement, and registered at Volume 1219 Folio 748 in possession of Nehemiah Phillips, 6 Berkley Road, Bedford Beds, England; lot 236 of Kildare Land Settlement, and registered at Volume 1383 Folio 784 in possession of Commissioner of Lands, 20 North Street, Kingston; and lot 222 of Kildare Land Settlement registered at Volume 1124 Folio 414 in possession of Barrington Hall, 11 Marley Avenue, Kingston 7 or however otherwise the same land may be butted, bounded, known or otherwise described.

Block A

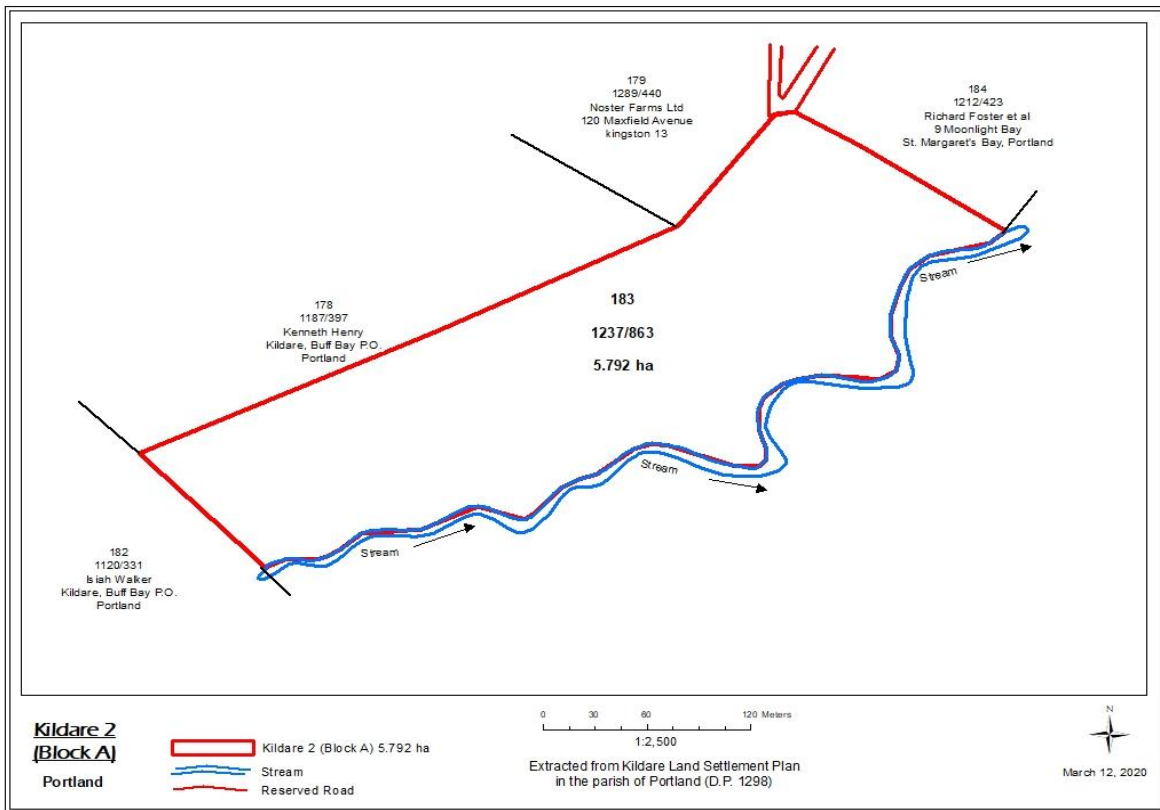

Block B

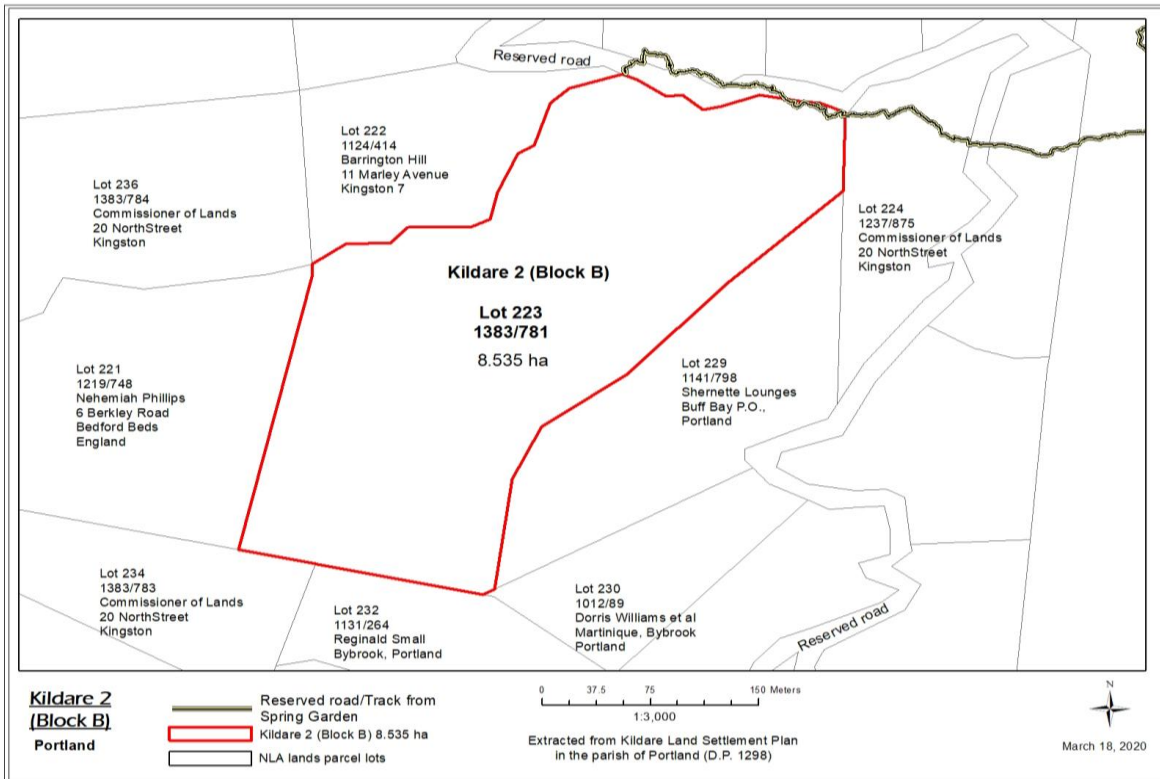

Part X.

Mount Dawson

Block A

All that parcel of Crown Land situated in the parish of St. Catherine, numbered as lot 104 of Mount Dawson Land Settlement, with

Land Valuation number 17103004105 and containing by survey 80.20 hectares and butting and bounding as follows –

Northerly on part of Mount Moreland registered at Volume 1043 Folio 470.

Easterly on Reserved Road from Caymanas Bay to Sligoville Main Road, parts of Collins registered at Volume 342 Folio 10 and parts of Mount Gotham.

Southerly on Tredegar Park registered at Volume 963 Folio 676.

Westerly on parts of Sligoville Main Road from Spanish Town to Sligoville, and on parts of Williamson Run registered at Volume 1409 Folio 601, Volume 1050 Folio 164, Volume 72 Folio 32, Volume 57 Folio 59, Volume 76 Folio 20, Volume 115 Folio 113, and Volume 76 Folio 39, and on part of Mount Moreland or however otherwise the same land may be butted, bounded, known or otherwise described.

Block B

All that parcel of Crown Land situated in the parish of St. Catherine, numbered as lot 101 of Mount Dawson Land Settlement with Land Valuation number 17103004102 and containing by survey 55.037 hectares and butting and bounding as follows –

Northerly on parts of Caymanas Bay with

Land Valuation Number
17103006038, Land Valuation
Number 17103006035, Land
Valuation Number 17103006034,
Land Valuation Number
17103006033, Land Valuation
Number 17103006032, Land
Valuation Number 17103006031,
Land Valuation Number
17103006060, and Land Valuation
Number 17103006023.

Easterly on parts of Caymanas Bay with

Land Valuation Number
17103006028, Land Valuation
Number 17103006019, Land
Valuation Number 17103006017,
Land Valuation Number
17103006007, Land Valuation
Number 17103006004, Land

Valuation Number 17103006003,
Land Valuation Number
17103006002, and Land Valuation
Number 17103006001.

Southerly on Caymanas Estate registered
at Volume 1335 Folio 855.

Westerly on parts of Mount Gotham with
Land Valuation Number
17103003009 and parts of Collins
with Land Valuation Number
17103003016, and Land Valuation
Number 17103003001, and Land
Valuation Number 17103003008,
and on parts of Mount Dawson Land
Settlement registered at Volume
1400 Folio 834 and Volume 1427
Folio 299 or however otherwise the
same land may be butted, bounded,
known or otherwise described.

Block A

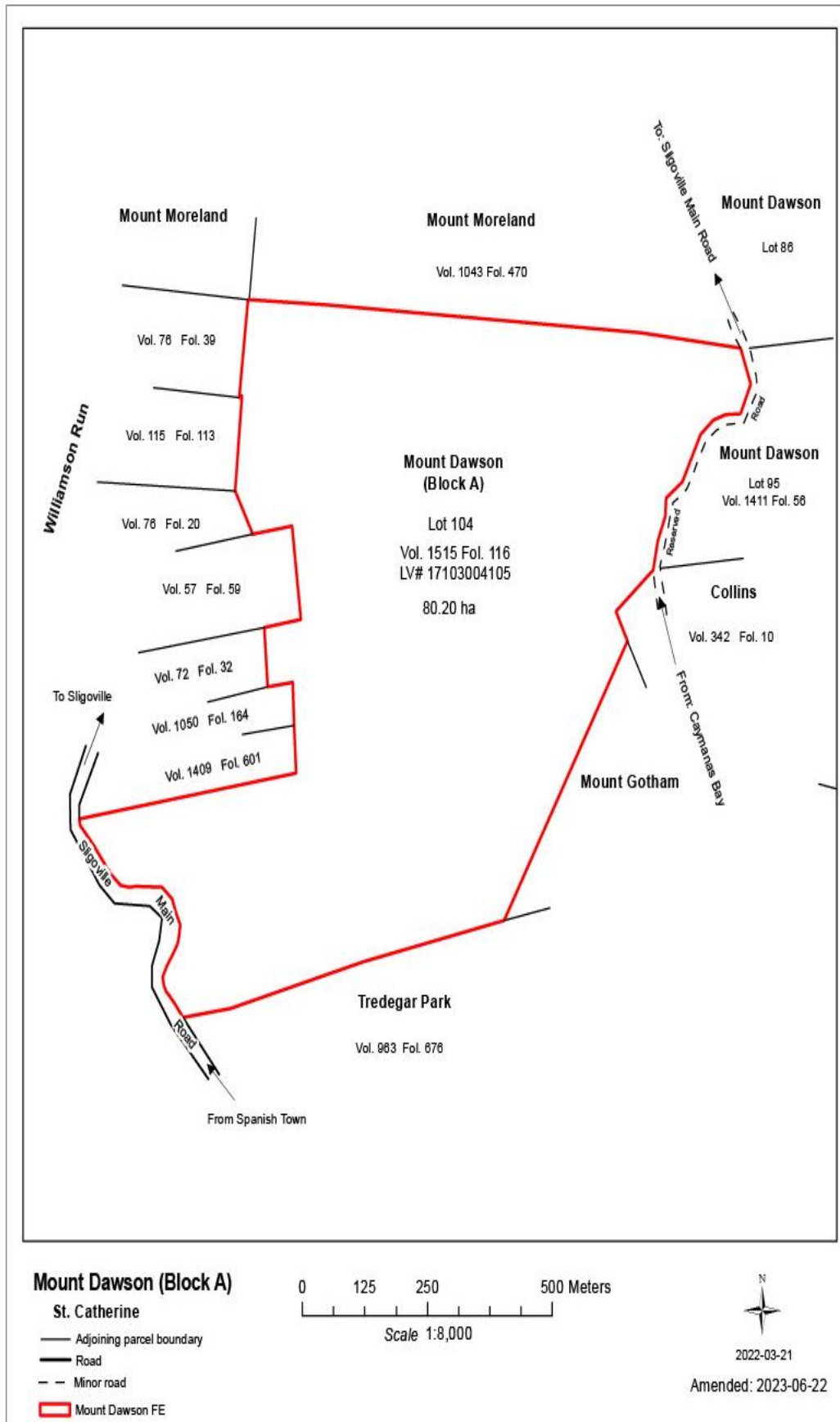

Block B

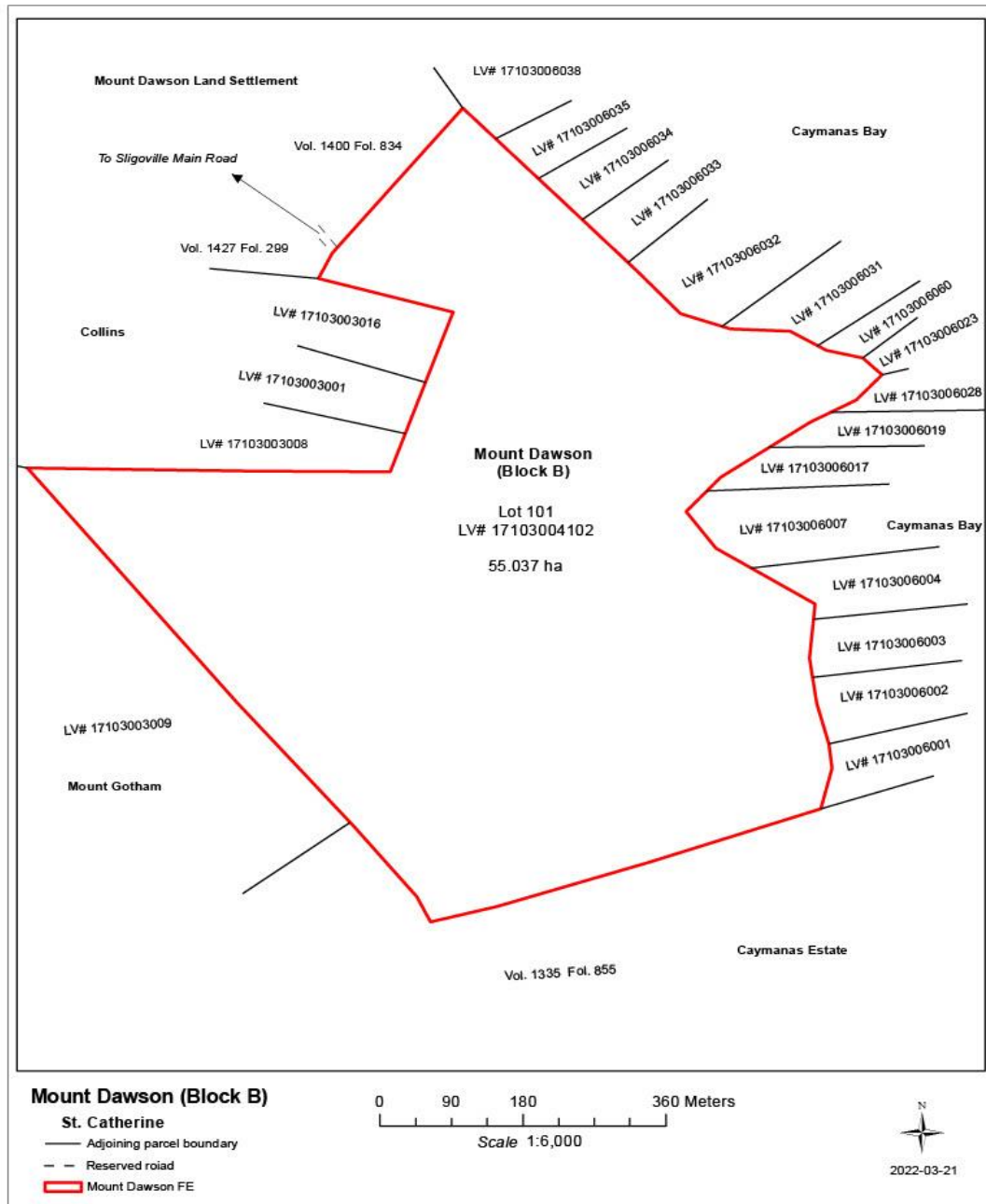

Part XI.

Rodney Hall

All that parcel of Crown Land situated in the parish of Portland and totalling 246.794 hectares as shown on Deposited Plan 3788, formerly registered at Volume 644 Folio 81, and that parcel of land in Woodpecker Grove registered at Volume 618 Folio 33, butting and bounded as follows –

Northerly on Egg Hill.

Easterly on Grange, remainder of

Rodney Hall, on he Priestman's River, and on Rose Garden.

Southerly on Hodgson and Malgram Patent.

Westerly on Buchannan's Patent, and Eden Vale or however otherwise the same land may be butted, bounded, known or otherwise described.

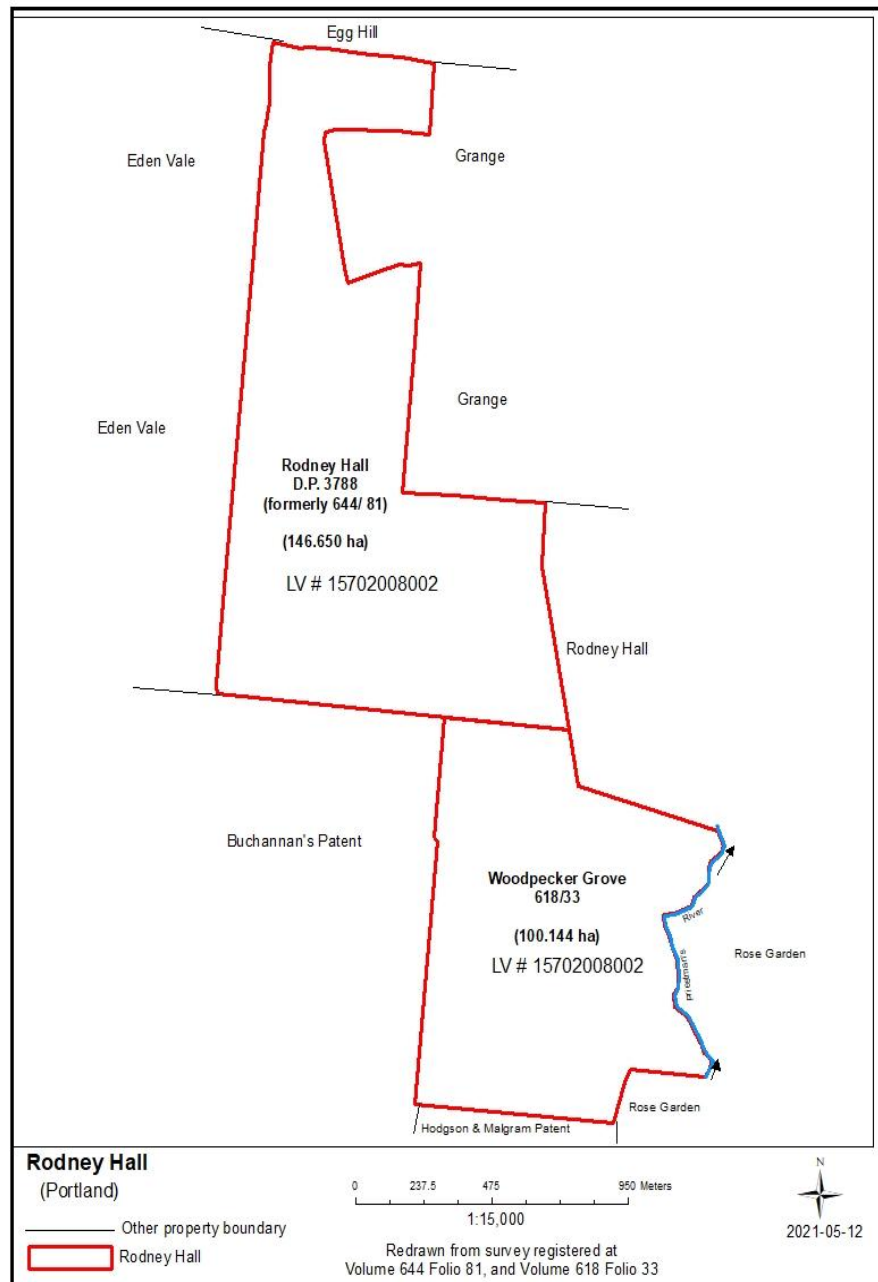

*Part XII.****Toms Hope***

All that parcel of Crown Land known as lot 235 Toms Hope Land Settlement, situated in the parish of Portland and containing by survey 29.677 hectares and registered at Volume 1340 Folio 606 and shown on plan butting and bounding as follows –

Northerly on lot 145 registered at

Volume 1035 Folio 225, in the name of Henri Panton and lot 146 registered at Volume 1302 Folio 277, in the name of the Commissioner of Lands.

Easterly on the Blue Mountain Forest

Reserve c/o Conservator of Forest.

Southerly on part of Constant Spring

property.

Westerly on Reserved Road, and lot 169,

registered at Volume 1208 Folio

107, in the name of the

Commissioner of Lands; Lot 167,

registered at Volume 1039 Folio

368, in the name of Noel Brown,

Lot 166, registered at Volume

1302 Folio 281, in the name of the

Commissioner of Lands; Lot 165,

registered at Volume 1302 Folio

280, in the name of the
Commissioner of Lands, Lots 161
and 163, registered at Volume
1212 Folio 201, in the name of
Ephraim Richards; Lot 160,
registered at Volume 1302 Folio
279, in the name of Thomas Lewis;
and Lot 156, registered at Volume
1029 Folio 367, in the name of
Henri Panton.

Save and except that portion of
Reserved Road on northern end of
property and Parochial Road which
passes on southern end of property from
Windsor to Parkmount as shown on plan,
or however otherwise the same land may
be butted, bounded, known or otherwise
described.

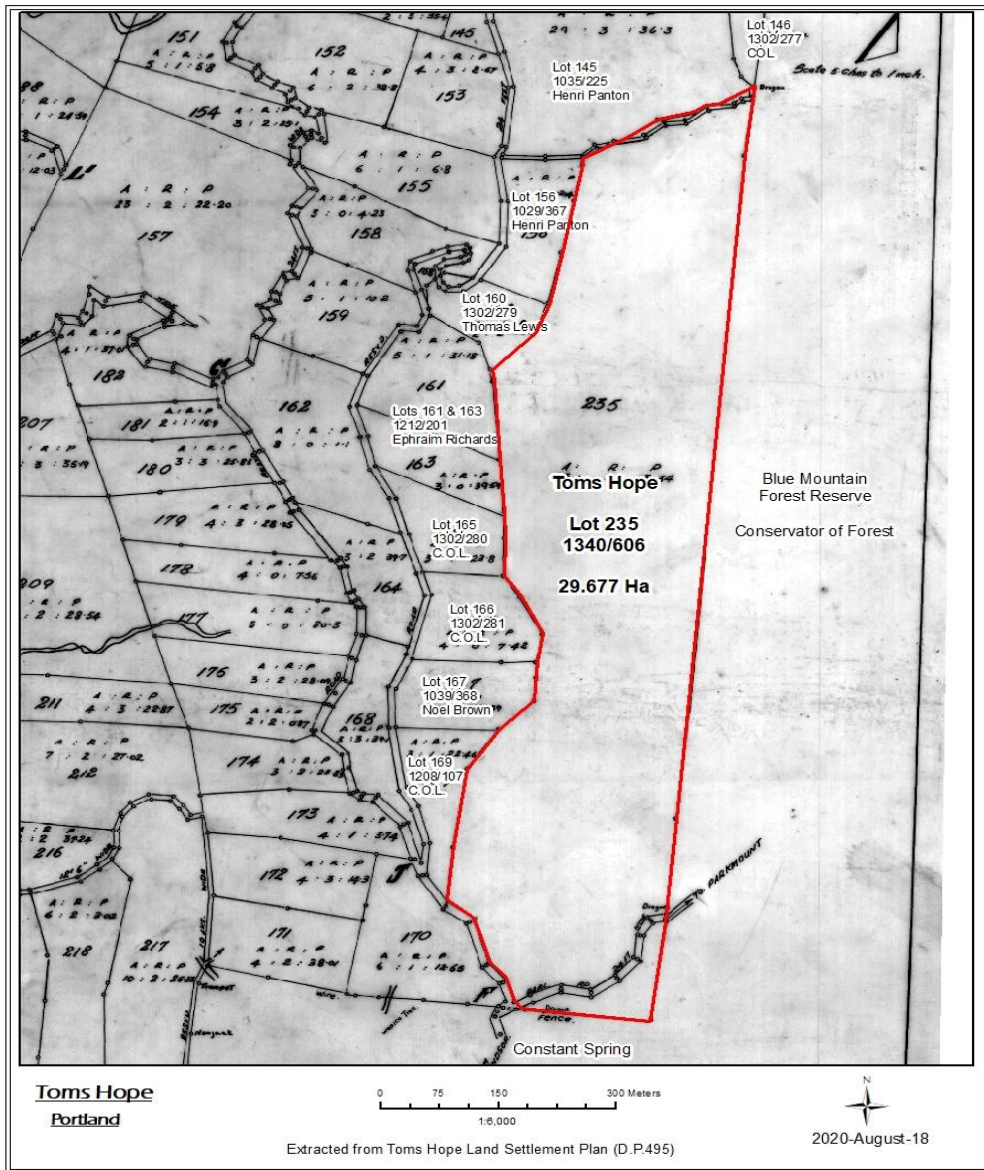

Dated this day of , 2026.

Minister of Water, Environment and Climate Change